

Patient report

Bio-Rad DATE: 09/27/2019
D-10 TIME: 02:52 PM
S/N: #DJ4I016123 Software version: 4.30-2
Sample ID: 10579223
Injection date 09/27/2019 01:40 PM
Injection #: 8 Method: HbA1c
Rack #: --- Rack position: 3

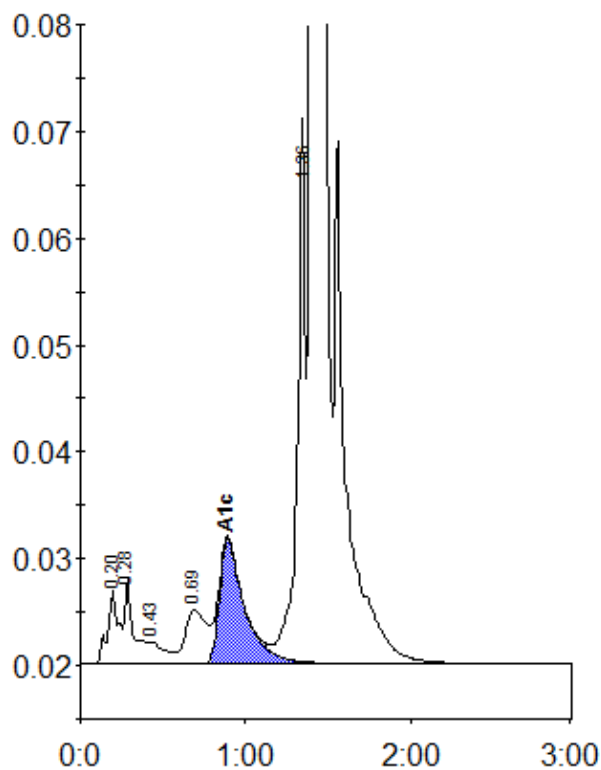

Peak table - ID: 10579223

Peak	R.time	Height	Area	Area %
A1a	0.20	7003	32011	0.9
A1b	0.28	7998	30562	0.9
F	0.43	2101	14366	0.4
LA1c/CHb-1	0.69	5003	44886	1.3
A1c	0.89	11578	123209	4.9
P3	1.36	51030	176262	5.0
A0	1.40	962166	3108239	88.1
Total Area:		3529535		

Concentration:	%
A1c	4.9